



cheer
extreme
ALLSTARS

Charlotte

2026-2027 INFORMATION



10046 E Independence Blvd
Matthews, NC 28105



980-250-6289



charlottecheerextreme@gmail.com

WELCOME TO



WELCOME TO CHEER EXTREME CHARLOTTE!

We are excited to make our return to Charlotte. We are on a mission to provide a safe, structured, and empowering environment where athletes of all levels can grow, compete, and represent Cheer Extreme Charlotte with pride, integrity, and excellence. We are committed to inspire all athletes, coaches, and individuals who walk through our doors with a passion for cheerleading.

Our State of the art, brand new, fully air conditioned facility with plenty of well lit parking includes:



Two 9 Panel Spring Floors



Two 9 Panel Foam Floors

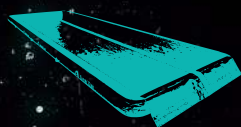

One Tumble Track



One Spring Tumbling Strip

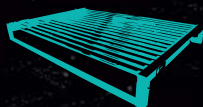

One Rod Floor



Full Range Of Training And Recreational Equipment





INDEX

REGISTRATION LINK	3
TRYOUT DATES AND OVERVIEW	4
EVALUATION CRITERIA	4
TEAL REVEAL	5
CAMPS/TRAINING	5
FINANCIAL COMMITMENT	6
KEY DATES	7

REGISTRATION LINK

VISIT WWW.CHEEREXTREME.COM

- Under locations click Charlotte, and then the registration link.

You will need to:

1. Set up an account
2. Log In
3. Look for 2026-2027 Registration
4. Fill Out the Requested Information
5. Read, initial, and sign The Cheer Extreme Policy Agreement
6. Pay The Fee

****The iClass Pro portal is the only method used for all registration and payments****

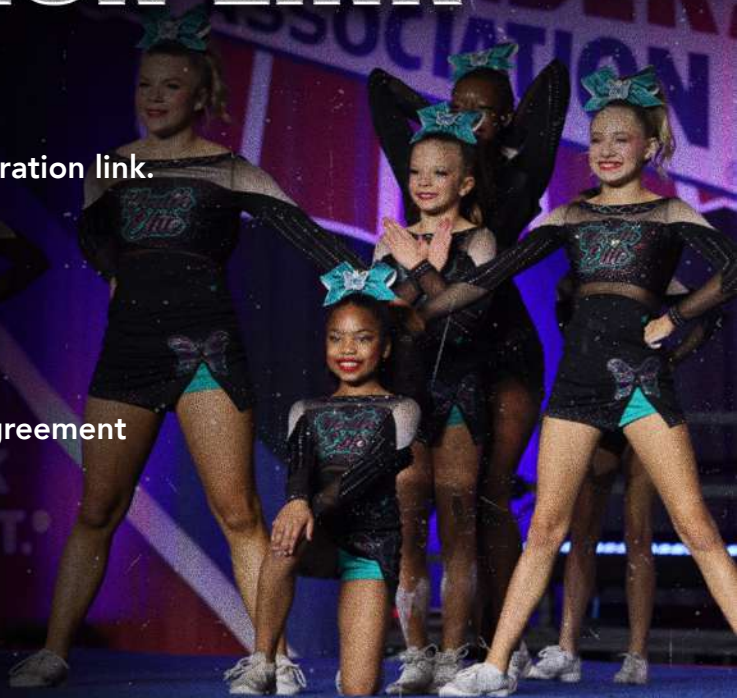



TRYOUTS & OVERVIEW

MAY 31, 2026

11 & Under: 1:00-3:00pm

12 & Up: 4:00-6:00pm

- Arrive 30 minutes prior to stretch and meet the coaches.
- Callback Rosters will be posted to www.cheerextreme.com on the evening of June 1
- These preliminary rosters will serve as leveled workout groups for from June 2-June 14
- As we get to know your athlete and their abilities, they may be asked to join more than one group for proper evaluation.

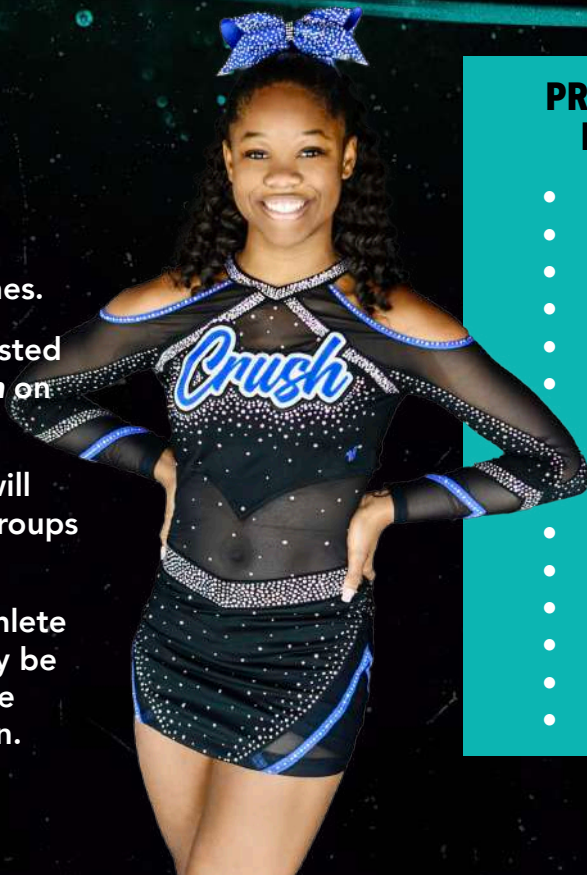

PROJECTED ALLSTAR ELITE DIVISIONS

- Tiny 1
- Mini 1
- Mini 2
- Youth 1
- Youth 2
- Youth/Junior 4
- Junior 3
- Junior 5/6
- Senior 2
- Senior 4.2
- Senior 4
- Senior CoEd 5
- U18NT6
- Medium All Girl 6
- IONT 7

EVALUATION CRITERIA

LEVELED WORKOUT GROUP PRACTICES:

June 2-14, 2026 | Times: TBA

This time is to ensure we are seeing each athlete work in a group setting when creating potential teams

Below is what we will be looking for:

- Tumbling difficulty and technique
- Tumbling timing in a group setting
- Stunt skills and technique
- Jumps
- Athleticism
- Showmanship
- Teamwork style attitude
- Trainability and receptiveness to coaches
- Younger/beginner athletes are additionally evaluated on emotional readiness and focus!





TEAL REVEAL

JUNE 15 @ 7:00 PM

Teal Reveal is our in-house event where athletes receive their initial team placement envelope.

They will have the opportunity to celebrate and take photos with their decorated team table, teammates, friends, and coaches



CAMPS/TRAINING

TEAM PRACTICES BEGIN:

Begin June 16, 2026

SUMMER TEAM PRACTICES:

June-August Two Weekdays

FALL-SPRING TEAM PRACTICES:

Sept-April One Weekday + Sunday + Occasional Saturday

- Additional and extended practices may be scheduled during more competitive times during the season.
- Each team has a mandatory skills camp in June or July.
- Each team has a mandatory Routine camp in August.
- These dates are especially important and should require full team attendance to ensure athlete development, safety, and the team's success.
- Dates will be assigned at Teal Reveal





FINANCIAL COMMITMENT

- We are a year round sport that requires full financial understanding and commitment.
- 12 month program fee June-May that will be drafted on 1st of each month and Competition Fees on the 15th of each month. Tuition is payable on our online portal and requires a credit or debit card to be on file.
- Below is a list of fees:

TRYOUT FEES:

- Founders Registration: \$75 (Before May 1)
INCLUDES TRYOUT FEE
- Registration/Tryout Fee: May 2-May 30: \$100
- At Tryouts May 31: \$125

MONTHLY FEES:

- Full Year Prep/Tiny Teams (drafted on 1st): \$150
- Mini/Youth Elite Teams (drafted on 1st): \$175
- Junior/Senior Elite Teams (drafted on 1st): \$200

CROSSOVER FEES (DRAFTED W/ TUITION):

- \$50 for second team
- +\$300 (One time regular season comp fees. Athlete pays higher fee listed of the two teams.)

COMPETITION FEES

- Approx. \$1,500-2,300 (drafted on 15th)
- We will start drafting the competition fees July 15th with \$300

APPAREL/UNIFORM FEES:

- Full Year Prep Uniform: \$200-300
- Elite Program Uniform: \$400-550
- Worlds Uniform: \$450-600
- Warm up Jacket: \$150-200 (Mandatory for Prep and Elite)
- Competition Bow: \$25-40
- Program Practice Wear: \$250
- Estimated Team Apparel throughout Season: Approx. \$200

ADDITIONAL/POST SEASON FEES

- Vary by team depending on the type of bid received. Summit/Worlds coaches fee collected on April 1st. Crossover Competition fee charged March 15th

****Travel Expenses are not included****

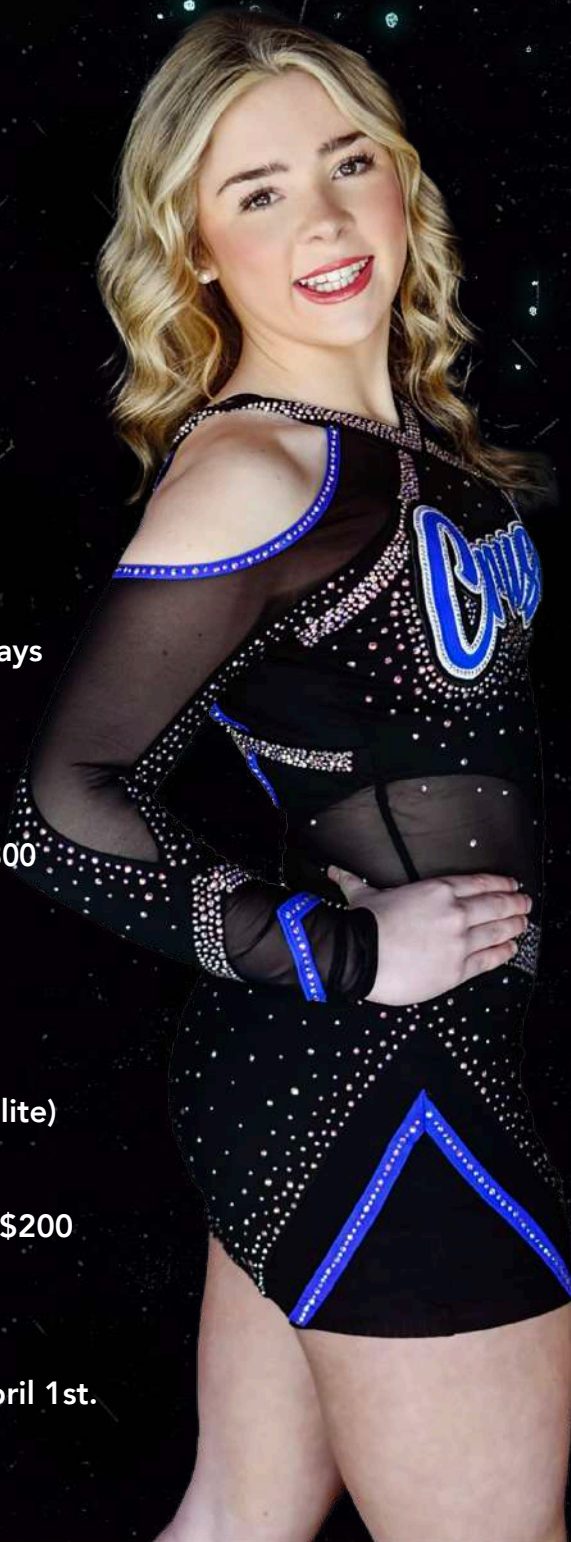



KEY DATES

JUNE 2026

S	M	T	W	T	F	S
	1	2	3	4	5	6
7	8	9	10	11	12	13
14	15	16	17	18	19	20
21	22	23	24	25	26	27
28	29	30				

JULY 2026

S	M	T	W	T	F	S
			1	2	3	4
5	6	7	8	9	10	11
12	13	14	15	16	17	18
19	20	21	22	23	24	25
26	27	28	29	30	31	

AUGUST 2026

S	M	T	W	T	F	S
						1
2	3	4	5	6	7	8
9	10	11	12	13	14	15
16	17	18	19	20	21	22
23	24	25	26	27	28	29
30	31					

SEPTEMBER 2026

S	M	T	W	T	F	S
		1	2	3	4	5
6	7	8	9	10	11	12
13	14	15	16	17	18	19
20	21	22	23	24	25	26
27	28	29	30	31		

OCTOBER 2027

S	M	T	W	T	F	S
				1	2	3
4	5	6	7	8	9	10
11	12	13	14	15	16	17
18	19	20	21	22	23	24
25	26	27	28	29	30	31

NOVEMBER 2026

S	M	T	W	T	F	S
1	2	3	4	5	6	7
8	9	10	11	12	13	14
15	16	17	18	19	20	21
22	23	24	25	26	27	28
29	30					

DECEMBER 2026

S	M	T	W	T	F	S
		1	2	3	4	5
		8	9	10	11	12
13	14	15	16	17	18	19
20	21	22	23	24	25	26
27	28	29	30	31		

JANUARY 2027

S	M	T	W	T	F	S
					1	2
3	4	5	6	7	8	9
10	11	12	13	14	15	16
17	18	19	20	21	22	23
24	25	26	27	28	29	30
31						



- Teal Reveal: June 15
- Start of Practices: June 16
- Fourth of July Holiday: Closed June 29-July 5
- Fall Schedule Starts: August 31
- Labor Day Weekend: Closed September 4-7
- Cheer Extreme Showcase: October 18
- X Evolution: November 15
- Thanksgiving Break: November 23-28
- Holiday Break: December 21-January 2



DESIGN BY
© MY SPIRIT MEDIA™